Innate Snapshot

KYP5, 3105, 3rd floor, Tower 3A, SBP City of Dreams, Sector 116, Kharar Landran Road,
Kharar, Mohali, 140307, Punjab. www.kyp5.com ; Phone: +(91)-8568805400

LIFE Profile

Personality Type

Inter	Intra
L	L

Learning Modalities

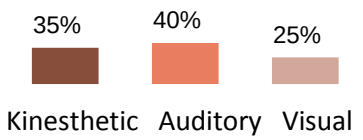

Brain Dominance

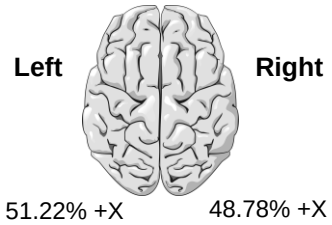

Multiple Intellect

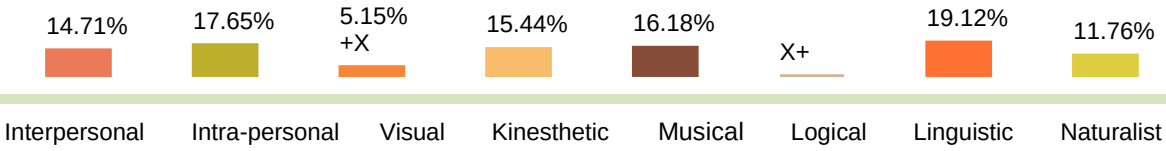

Innate Quotient

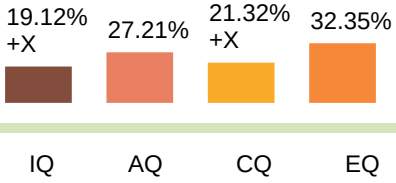

Acquiring Sensitivity

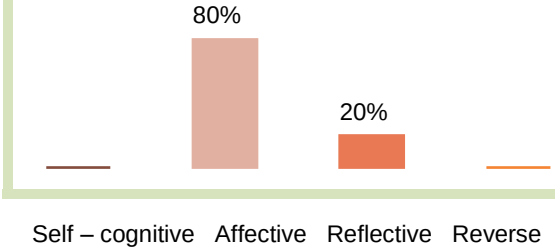

Personality (LIFE)

KYP5, 3105, 3rd floor, Tower 3A, SBP City of Dreams, Sector 116, Kharar Landran Road, Kharar, Mohali, 140307, Punjab. www.kyp5.com ; Phone: +(91)-8568805400

LIFE Profile

E Efficient

Dominant, stimulated by challenges, decisive and direct, can be blunt, can lose sight of the big-picture, can be insensitive to other people's needs, natural achiever

Strengths
Strong-willed
Independent
Practical
Decisive
Efficient

Vulnerabilities
Dominating
Limited-flexibility
Demanding
Harsh

Judgment Type:

Task Oriented
Left Brained
Specifics and Facts
Non-expressive-facial expressions
Limited small talk

Communication Type:

Fast Paced
Risk taker
Loud and out-spoken
Rigid in one's opinion

F Flashy

Slow on detailing and time management, loves to talk; being the center of attention, has passion / enthusiasm, happy and optimistic, can be accused of talking too much

Strengths
Enthusiastic
Ambitious
Dramatic
Friendly
Stimulating
Practical

Vulnerabilities
Excitable
Talkative
Reactive
Egoistic
Undisciplined
Complains often

Judgment Type:

Relationships Oriented
See the big picture
Right Brained
Get easily convinced
Friendly gaze and gestures

Communication Type:

Fast Paced and risk taker
Loud and rigid in one's opinion
Rule breaker & highly assertive
Makes statements
Does Selective listening

L Listener

People orientated, loyal, friendly, hard working and a great team player but tends to avoid change, confrontation, risk taking and assertiveness.

Strengths
Supportive
Respectful
Dependable
Agreeable
Willing

Vulnerabilities
Conforms
Lack of assertiveness
Avoids confrontation
Gets influenced easily
Laidback

Judgment Type:

Relationships oriented
See the big picture
Right Brained
Friendly gaze and -gesture
Get easily convinced

Communication Type:

Indirect
Avoids risk and cautious
Soft voice
They ask permission
Low assertiveness
Better Listener

I Idealist

They like to follow rules and are very introspective. They critically analyze themselves and are towards self enhancement. Mathematically minded, methodical and sometimes seen as a perfectionist, can be slow to make decisions and inflexible, if rules and logic says otherwise. They are not big risk takers but love details.

Strengths
Industrious
Orderly
Exacting
Persistent
Serious

Vulnerabilities
Critical
Indecisive
Conventional
Choosy
Over moralist

Judgment Type:

Task oriented
Left brained
Specifics and facts
Non-expressive facial expressions
Limited small talk

Communication Type:

Indirect
Slow pace
Avoids risk
Cautious
Likes Clarity

L Intra-personal Personality

L Inter-personal Personality

Innate potential
Brain lobes with defined skills

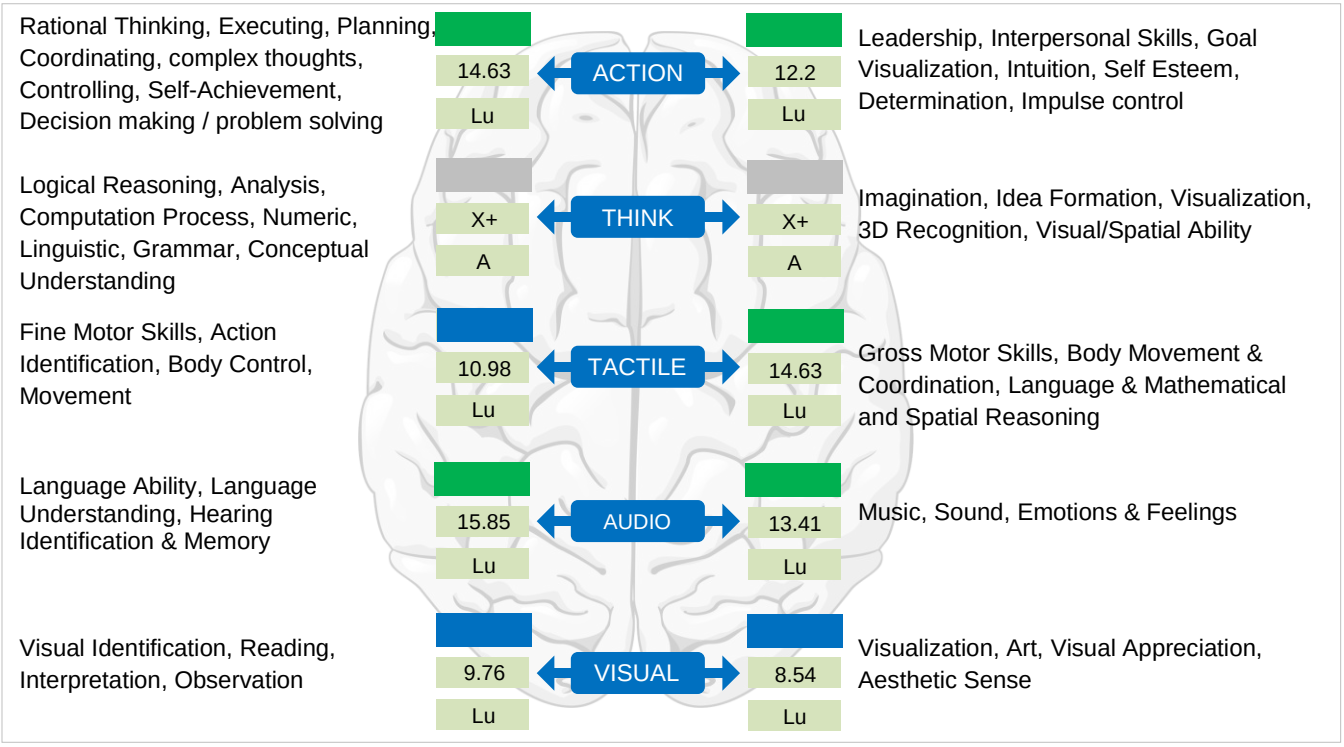

Strength **Average** **Weakness** **Open Area**

Left Brain		Right Brain	
LTSG	42	RTSG	40

Sequential analysis, systematic, logical interpretation of information, interpretation and production of symbolic information, language, mathematics, abstraction and reasoning, memory is stored in a language format

Holistic functioning, processing multi-sensory input, simultaneously provide holistic picture of one's environment, visual spatial skills, holistic functions such as dancing and gymnastics are coordinated by right hemisphere, memory is stored in auditory, visual and spatial modalities

1. Each location of the brain is responsible for certain functions but some functions are performed by more than one region.

2. Quantitative chart shows the TSG of the cerebral cortex and represents the number of neurons. It does not allude to intelligence but is indicative of the genetically endowed learning space or potential of the individual. Those with TSG < 65 may need to be patient in their learning processes and may require assistance, stimulation and counseling. Individuals with TSG of 200 or above have excellent learning ability and short-term memory.

3. They are able to assimilate and interpret information effectively. Training and exposure will result in developing neural connections and maximize the learning potential.

4. X refers to an Open Area where neural networks are still open for formation. X can represent potential from 0 to Infinity. Exposure and environment will dictate development of potential. The distribution of Multiple Intelligences is based on genetics (nature) and environmental (nurture) factors which bring out differences in individuals. The evaluation of innate intelligences helps in understanding inherent talents and in stimulating or strengthening them throughout the entire lifespan. Neural networks in areas which are not stimulated or nurtured and are neglected will degenerate resulting in wastage of talent.

   Factors that can influence innate intelligence are:

   1. Genetics
   2. Disease
   3. Body-injury that could influence health conditions, behavior, medicine and stimuli during pregnancy

LIFE Profile

KYP5, 3105, 3rd floor, Tower 3A, SBP City of Dreams, Sector 116, Kharar Landran Road, Kharar, Mohali, 140307, Punjab. www.kyp5.com ; Phone: +(91)-8568805400

Relevance of TSG

Total Score Gained	82
TSG 60-140 Focused Learning	Suitable for focus and devotion to learning and studying one or two fields. Can become an expert in one field or certain skills or certain specialty e.g. a doctor. Normal average range of ordinary people. **Suggestions:** - The key to success is to focus learning on a specific field and be an expert - Not suitable for multi-tasking or dealing with too many assignments or learn too much simultaneously. - Not suitable for multiple or complicated jobs
TSG 141-180 Multi-disciplinary Learning	Have potential for multi disciplinary learning and development by receiving education and development. **Suggestions** - Can have various stimulation in the learning environment. E.g. participate in extracurricular activities and engage in multiple courses. - Variation, diversity and challenging courses and learning style are needed to avoid mundane learning. - Categorize and review the lesson with different subjects or sections and divide the learning contents into several parts to study more efficiently. - Attend an advanced study on the job to fully developed potential.
TSG > 180 High Multi-disciplinary Learning	Have potential for high multi-disciplinary learning and develop by receiving education and development. **Suggestions** - Can have various stimulation in the learning environment, e.g. participate in extracurricular activities and engage in multiple courses. - Variation, diversity and challenging courses and learning styles are needed to avoid mundane learning. - Categorize and review the lessons with different subjects or sections and divide the learning contents into several parts to study more efficiently. - Attend an advanced study on the job to fully develop potential. - After sufficiently stimulating their potentials, it is recommended to focus on certain talents or specialties to be their superior attribute in future. - More suitable to have multiple or complicated jobs and not routine jobs. People with “X” have the characteristics of unlimited learning capability and require training via education to develop their potential

LIFE Profile
KYP5, 3105, 3rd floor, Tower 3A, SBP City of Dreams, Sector 116, Kharar Landran Road, Kharar, Mohali, 140307, Punjab. www.kyp5.com ; Phone: +(91)-8568805400

Brain Lateralization

LEFT
BRAIN FUNCTIONS

Analytic thought

Logic

Language

Reasoning

Science and Math

Writing

Numbers skill

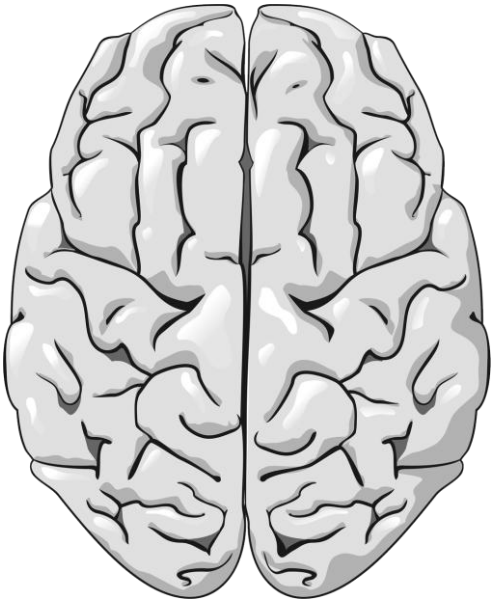

+X

+X

RIGHT
BRAIN FUNCTION

Art awareness

Creativity

Imagination

Intuition

Insight

Holistic thought

Music awareness

3-D forms

The right brain absorbs new information in chunks and it is the left brain to sift and sort it in an organized fashion. However, there is no clear definition of the functions done by both parts of the brain. Each part can perform other's function but not as efficiently. Many people have a tendency to learn using either the left or right brain while thinking or learning. For example, right brain dominated people are often poor spellers as they tend to rely more on their institution rather than actually studying the order in which the letter in a word occurs.

Academics:

At the time of birth, babies are not predisposed to be either left or right brain thinkers. Unfortunately, our education system which emphasizes on rote learning and exam syllabi are more tuned to encouraging left brain activity, often detrimental to the right brain creativity. School examinations are designed to test left brain activities and encourage conformity in thoughts. There are possibilities that if right brain skills are not exercised, they are more likely to respond to formal learning. They are quite content to study by themselves and have greater concentration.

Divergent & Convergent thinking:

Right and left brain dominated people can also be categorized as divergent and convergent thinkers respectively.

Convergent thinkers have a systematic approach and play by rules. They analyze everything and reach a logical conclusion. Thus, scientific and mathematical activities are more up their street. Such people do very well on straight forward Questions & Answers test.

Divergent thinkers are creative and tend to throw the rules out of the window. They are artistic and always looking for ways to express themselves. They do much better in exams which require essay type answers.

KYP5, 3105, 3rd floor, Tower 3A, SBP City of Dreams, Sector 116, Kharar Landran Road,
Kharar, Mohali, 140307, Punjab. www.kyp5.com ; Phone: +(91)-8568805400

LIFE Profile

Acquiring Sensitivities

KYP5, 3105, 3rd floor, Tower 3A, SBP City of Dreams, Sector 116, Kharar Landran Road, Kharar, Mohali, 140307, Punjab. www.kyp5.com ; Phone: +(91)-8568805400

LIFE Profile

Domains	Percentage	Characteristics
Self Cognitive		You are self-centric, self-understanding, self-conscious, independent, innovative and like to discover new things on your own. You tend to be mistaken as stubborn. You are very competitive and will not easily relinquish without putting up a fight. You are goal-oriented, self-impelled, self-motivated and you have very high self-expectations and will-power. However, you are subjective towards others and hard to convey yourself. You are good in repressing your emotions however you have the tendency to succumb to excessive self-indulgence as well as isolation. You do not simply resign yourself to changes.
Affective	80%	You learn through modeling others, furthermore you learn best when you have close contact with teacher or learning source; your greatest advantages are your creativity and flexibility. Nevertheless, with this strength, you learn both good and bad things. Therefore, environment plays an important role in your learning progression. With your social-oriented characteristic, you value the relationships between people. At times, you tend to give up halfway in the midst of a learning process due to emotional commotions. Under such circumstances, you need encouragements and compliments to keep you going. These learning's from the environment will consistently redefine, guide and control your behavior.
Reverse Thinking		Your way of thinking often differs from others, showing a different viewpoint from the mainstream, with an outstanding performance. The main aspiration that drives you is your interest. You like to ask questions, and you are persistent in getting the answers which you will evaluate critically. You are self-centered and prefer to look at things in a different way thus people tend to regard you as eccentric, peculiar, rebellious and remote. You have rather high acuity and as a result you are able to make quick decisions without lengthy considerations.
Reflective	20%	You need a lot of learning experience and opportunity as you are full of infinite potential and flexible, so to develop this unlimited potential you need learning experience and guidance. Innately you have tendency to see experiences objectively and observe them from different perspectives & then you reach at a conclusion. Whenever you are required to solve a new problem or understand new situation, you tend to find connection between present situation & past learning. You are hard working, efficient & practical and like structure & substantial's goal, hence vagueness is objectionable, at time you are stubborn & emotionally erratic which could make you weak in self expression.

Learning Modalities

The assessment is based on **Neil D. Fleming's theory** propounded in 1987 through work done at Lincoln University, New Zealand and at several schools earlier after observing over 9000 school lessons. The VAK or Visual, Auditory and Kinesthetic Model was later modified by splitting the V mode into visual (V) and Read/Write (R). However, in the Synapsys Mentors assessment we consider it as VAK model. People acquire knowledge and information in one or more predominant ways, in other words a dominant or preferred style or a blend of three styles.

Visual

25%

- Learn through seeing
- Think in pictures and need to create vivid mental images to retain information
- Enjoy looking at maps, charts, pictures, videos and movies
- Have visual skills which are demonstrated in puzzle building, reading, writing, understanding charts and graphs, a good sense of direction, sketching, painting, creating visual metaphors and analogies, manipulating images and interpreting visual images
- Are able to create strong visualizations of sizes, shapes, texture and depth in their minds
- Pay close attention to facial expressions and body language of others
- Remember faces easily but may forget names
- Need an organized space to concentrate on work or study

Auditory

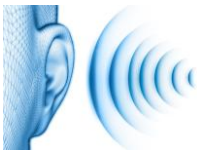

40%

- Learn through listening
- Have highly developed auditory skills and are generally good at speaking and voice modulation
- Think in words rather than in pictures
- Learn best through verbal lectures, discussions, talking things through and listening to what others have to say
- Have auditory skills which are demonstrated in listening, speaking, storytelling, explaining, teaching, understanding the syntax and meaning of words, have a good vocabulary
- Have an ear for tone, rhythm and notes – are musically inclined
- Remember names but may forget faces
- Are easily distracted by noise and need a quiet place to work or study

Kinesthetic

35%

- Learn through doing, moving and touching (tactile)
- Express themselves through movement
- Have good sense of balance and hand – eye coordination
- Remember and process information by interacting with space and objects around them
- Find it hard to sit still for long periods
- Have skills demonstrated in physical activity, athletic ability, hands on experimentation, acting, dance, mime and using their hands to create, build and expressing emotions
- Use physical activities to relax and unwind
- Remember people by recalling what they did
- Are distracted by movement while studying or working

KYP5, 3105, 3rd floor, Tower 3A, SBP City of Dreams, Sector 116, Kharar Landran Road, Kharar, Mohali, 140307, Punjab. www.kyp5.com ; Phone: +(91)-8568805400

Inter-personal Intelligence

14.71	5

This intelligence has to do with interaction with others.

People in this category are usually extroverts and are characterized by their sensitivity to other's moods, feelings, temperaments and motivations and their ability to cooperate in order to work as part of a group.

They communicate effectively and empathize easily with others and may be either leaders or followers. They typically learn best by working with others and often enjoy discussion and debates.

How to develop inter-personal intelligence

1. Store names of contacts in an organized manner e.g., rolodex.
2. Get involved in group activities to meet new people.
3. Join a volunteer or service-oriented group (Rotary Club, Lions, Red Cross, etc.).
4. Spend fifteen minutes each day practicing active listening with your spouse or a close friend.
5. Take a leadership role in a group you are currently involved with at work or in your community.
6. Start your own support group.
7. Enroll in a community college course on interpersonal communication skills.
8. Collaborate with one or more persons on a project of mutual interest (bird-watching, gardening).
9. Have regular family meetings.
10. Organize group brainstorming session at your workplace.
11. Learn the art of proper social behavior by reading a book on etiquette and discussing the material with an individual you consider socially adept.
12. Strike up conversations with people in public places (bookstores, supermarkets, airport, etc.).
13. Start regular correspondence with a network of individuals around the country or world.
14. Attend family, school or work-related reunions.
15. Play non-competitive, cooperative outdoor games with family and friends.
16. Join a group whose purpose is to help you meet new people (hiking organization, study group, etc.).
17. Offer to teach, tutor or counsel other people through a volunteer organization or on an informal basis.
18. Spend fifteen minutes a day for a week or two observing how people interact in a public place (street corner, train station, department store, etc.).
19. Meditate on your connection to those around you, starting with your immediate family and friends, extending this to your community and country and eventually encompassing the entire planet.
20. Study the lives of well known socially competent individuals (e.g., philanthropists, counselor, politicians, and social workers) through biographies, films and other media and learn to follow their examples.
21. Role reversal - this will help you to empathize and understand other person's situation and view point.

LIFE Profile
KYP5, 3105, 3rd floor, Tower 3A, SBP City of Dreams, Sector 116, Kharar Landran Road,
Kharar, Mohali, 140307, Punjab. www.kyp5.com ; Phone: +(91)-8568805400

Intra-personal Intelligence

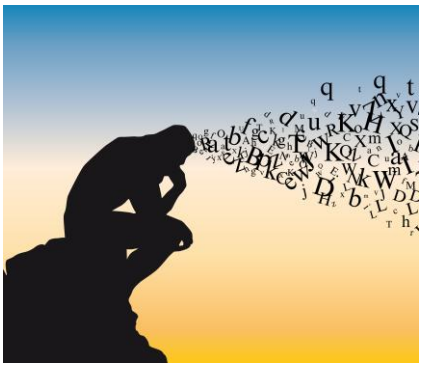

17.65	2

Their self awareness motivates them to build on their strength and improve upon their weakness resulting in self development and goal achievements. This intelligence has to do with introspective and self-reflective capacities. Those who are strongest in this intelligence are typically introverts and prefer to work alone. They are usually highly self aware and capable of understanding their own emotions, goals, and motivations. They often have an affinity for thought-based pursuits such as philosophy. They learn best when allowed to concentrate on the subject themselves. There is often a high level of perfectionism associated with this intelligence.

Note: *The Intra Personal intelligence is less likely to define or suggest a certain career than any of the other intelligence since the ability of awareness, self discipline and self improvement is applicable to any other career as well.*

How to develop intra-personal intelligence

1. Get individual counseling or psychotherapy.
2. Study “maps of the self” in western psychology and/or eastern philosophies.
3. Learn to meditate.
4. Listen to motivational audio/video CD.
5. Write your autobiography.
6. Create your own personal ritual.
7. Read self help books.
8. Establish a quiet place in your home for introspection. Write about yourself, your strengths and weaknesses, what can be changed or what can’t be changed.
9. Teach yourself something new such as a skill, language or a body of knowledge in an area of interest to you.
10. Venture in to starting your own business.
11. Develop an interest or hobby.
12. Enroll in a class on assertiveness training or developing self-confidence.
13. Take a battery of tests designed to assess your special strengths and weaknesses in a broad range of areas.
14. Set short- and long-term goals for yourself and then follow through on them.
15. Attend seminars designed to teach you about yourself or your "selves" (e.g. psycho synthesis, transitional analysis, psychodrama, gestalt work, or another psychological school of thought).
16. Keep a daily self-esteem enhancing behavior (e.g., using positive self-talk, affirming your success).
17. Do something pleasurable for yourself at least once a day.
18. Keep some "ME" time and indulge in doing an activity of your choice.
19. Keep a mirror handy to look into when you are in different moods or states of mind / talking to the mirror.
20. Take ten minutes every evening to mentally review the various thoughts and feelings you had during the day.
21. Spend time with people who have a strong and healthy sense of self.

KYP5, 3105, 3rd floor, Tower 3A, SBP City of Dreams, Sector 116, Kharar Landran Road,
Kharar, Mohali, 140307, Punjab. www.kyp5.com ; Phone: +(91)-8568805400

Visual/Spatial Intelligence

5.15	7

This intelligence has to do with vision and spatial judgment. People with strong visual-spatial intelligence are typically very good at visualizing and mentally manipulating objects.

They have a strong visual memory and are often artistically inclined.

Those with visual-spatial intelligence also generally have a very good sense of direction and may also have very good hand-eye coordination, although this is normally seen as a characteristic of the bodily-kinesthetic intelligence.

How to develop Visual/Spatial Intelligence

1. Play Pictionary, three-dimensional Tic-tac-toe or other visual thinking games.
2. Work on jigsaw puzzles, Rubik's cube, mazes or other visual puzzles.
3. Purchase a graphics software program and create designs, drawing and images on the computer.
4. Learn photography.
5. Use a camcorder and create video presentations.
6. Watch films and television shows with attention to the use of light, camera movement, color and other cinematic elements.
7. Redecorate the interior of your house or landscape the exterior.
8. Create a picture library of favorite images from magazines and newspapers.
9. Study geometry.
10. Take a class in drawing, sculpting, painting, photography.
11. Learn an ideographically based language such as Chinese.
12. Make three dimensional models of ideas you have for inventions or other projects.
13. Learn how to use and interpret flowcharts, decision trees, diagrams and other forms of visual representation.
14. Purchase a visual dictionary and study how common machines and other objects work.
15. Explore the space around you by putting on a blindfold and letting a friend guide you through your house.
16. Practice looking for images and pictures in clouds, cracks in the wall or other natural or manmade phenomena.
17. Develop your own visual symbols for note taking (use arrows, circles, stars, spirals, color coding, pictures and other visual forms).
18. Visit a mechanical engineer, architect, artist or designer to see how the individual uses spatial abilities in their work. Spend time engaging in art activities.
19. Study maps of your town and state & floor plans of your home and other visual representational systems.
20. Incorporate drawings, photos and diagrams into letters, projects, and presentations.
21. Practice image streaming exercise.

LIFE Profile
KYP5, 3105, 3rd floor, Tower 3A, SBP City of Dreams, Sector 116, Kharar Landran Road, Kharar, Mohali, 140307, Punjab. www.kyp5.com ; Phone: +(91)-8568805400

Logical/Mathematical Intelligence

X+	8

This area has to do with logical, abstract, inductive and deductive reasoning and numbers. It is safe to assume that those with this intelligence naturally excel in mathematics, chess, computer programming and other logical or numerical activities.

A more accurate definition places emphasis less on traditional mathematical ability and more on reasoning capabilities, abstract pattern recognition, scientific thinking and investigation, and the ability to perform complex calculations and capability to understand cause & effect relationship.

How to develop Logical/Mathematical Intelligence

1. Play logical/mathematical games.
2. Work on puzzles and brain teasers. e.g. Sudoku.
3. Learn a computer language such as C++, JAVA.
4. Buy a chemistry set or other science kit and carry out some of the experiments described in it.
5. Have discussions about math and science or buy a self-study guide.
6. Take a course in basic science or math.
7. Practice calculating simple mathematical problems in your head.
8. Read the business section of your daily newspaper and look up unfamiliar economic or financial concepts.
9. Read about famous math or science discoveries.
10. Visit a science museum, planetarium, aquarium, or other science centers.
11. Learn to use heuristics in solving problems.
12. Form a discussion group or study circle to discuss recent scientific discoveries and their implications in everyday life.
13. Watch television documentaries that chronicle important science concepts.
14. Identify scientific principles operating around your home and neighborhood.
15. Subscribe to a science news publication.
16. Confront, rather than avoid, mathematical problems you encounter in everyday life (figuring tips, balancing your cheque book, determining loan rates, etc.).
17. Teach math or science concepts to someone less knowledgeable.
18. Visit a science laboratory or other setting where math and/or science concepts are being used.
19. Use blocks, beads or other concrete materials in learning new math concepts.
20. Practice breathing exercise - sip breathing, breath holding exercises, hold breath underwater swimming (under professional supervision, with all safety measures and medical advice is required).

KYP5, 3105, 3rd floor, Tower 3A, SBP City of Dreams, Sector 116, Kharar Landran Road, Kharar, Mohali, 140307, Punjab. www.kyp5.com ; Phone: +(91)-8568805400

Kinesthetic Intelligence

15.44	4

This intelligence has to do with movement, physical activity and body coordination. In this category, people are generally skillful at physical activities such as sports or dance and often prefer activities which utilize movement. They may enjoy acting or performing, and in general they are good at building and making things. They often learn best by physically doing something rather than reading or hearing about it. Those with strong bodily - kinesthetic intelligence tend to use what might be termed as muscle memory. Their thinking and mental capabilities are stimulated by physical activities i.e. they remember things through their body rather than through words (verbal memory) or images (visual memory). It requires the skills and dexterity for fine motor movements such as those required for dancing, athletics, surgery, craft making etc.

How to develop Kinesthetic Intelligence

1. Join a sports team (soft ball, basketball, soccer or other group sports).
2. Take lessons in a solo sport such as swimming, golf, tennis or gymnastics.
3. Learn a martial art like aikido, judo or karate.
4. Exercise regularly and keep track of ideas that occur to you during exercise sessions.
5. Learn a craft such as woodworking, weaving, carving or crocheting.
6. Take a class in working with clay or stone.
7. Learn yoga or another system of physical relaxation and awareness.
8. Play video games that require the use of quick reflexes.
9. Take formal lessons in dance (modern, ballroom, ballet or other dance forms) or spend time engaged in free-form creative movements on your own.
10. Take up a "hands on" hobby around the home like gardening, cooking or model building.
11. Learn sign language or Braille.
12. Put on a blindfold and have a friend lead you around to explore the environment with your hands.
13. Assemble a collection of objects having different textures (silk, smooth stones, sandpaper etc.).
14. Walk the curbs of sidewalks or balance beams to improve your sense of balance.
15. Coach a little-league football team or some other group or individual sport.
16. Set up a weight training and/or aerobics program for yourself under the supervision of a doctor or a health club instructor.
17. Engage in sensory-awareness activities that put you in touch with physical sensations and perceptions.
18. Engage in sports like cricket, football, basketball, bowling etc.
19. Learn typing or playing a musical instrument.

LIFE Profile
KYP5, 3105, 3rd floor, Tower 3A, SBP City of Dreams, Sector 116, Kharar Landran Road,
Kharar, Mohali, 140307, Punjab. www.kyp5.com ; Phone: +(91)-8568805400

Musical Intelligence

16.18	3

This intellect has to do with rhythms, music and hearing music. Those who have high musical intelligence display greater sensitivity to sounds, rhythms, tones and music.

They normally have good pitch which may be good for singing. They may be able to play musical instruments and compose music, since there is strong aural component to this intelligence.

The musical intellect involves both right and left hemisphere of the brain as well as limbic system. Limbic system play role in emotions, motivation and long-term memory. That is why they can emotionally connect with music, are motivated by music and can learn best and memorize with the music playing in the background.

How to develop Musical Intelligence

1. Sing in the shower.
2. Play "Name That Tune" or other musical games with friends.
3. Go to concerts or musical programs.
4. Develop a collection of favorite musical recordings and listen to them regularly.
5. Join a musical group.
6. Take formal music lessons for a specific instrument.
7. Work with a music therapist.
8. Spend one hour a week listening to an unfamiliar style of music (jazz, country, western, classical, folk, international or other genres).
9. Establish a regular family sing-along time like Karaoke.
10. Buy an electronic keyboard and learn simple melodies and chords.
11. Take a course in music criticism for newspapers and magazines.
12. Volunteer to sing or play music at a retirement home, hospital or a day care center.
13. Put on background music while studying, working, eating or at some other time during the day that is normally quiet.
14. Have discussions with friends about music.
15. Read about the lives of famous composers and performers.
16. Listen for naturally occurring melodies or rhythms in such phenomena as footsteps, chirping birds and waves.
17. Rediscover the music you loved as a child.
18. Make up your own tunes.
19. Create your musical autobiography by collecting recordings that were popular at different stages of your life.
20. Make a list of all the music you hear in the course of a day.
21. Purchase high-tech equipment (MIDI interface, computer software) that will allow you to teach yourself music theory or to play a musical instrument on the computer.
22. Learn about specific musical training programs.

LIFE Profile
KYP5, 3105, 3rd floor, Tower 3A, SBP City of Dreams, Sector 116, Kharar Landran Road, Kharar, Mohali, 140307, Punjab. www.kyp5.com ; Phone: +(91)-8568805400

Verbal/Linguistic Intelligence

19.12	1

Verbal/Linguistic intelligence has to do with words; spoken or written.

People with verbal/linguistic intelligence display a facility with words and languages. They can easily draw logical inferences from the verbal text.

They are typically good at reading, writing, telling stories and memorizing words and dates. They tend to learn best by reading, taking notes and listening to lectures, via discussions and debates. They are also skilled at explaining, teaching and oration or persuasive speaking.

Those with verbal/linguistic intelligence learn foreign languages very easily as they have high verbal memory, recall and an ability to understand and manipulate syntax and structure.

How to develop Verbal/Linguistic Intelligence

1. Read newspaper or any text and try to establish the main point.
2. Read something you have written and rewrite it more concisely.
3. Learn foreign languages.
4. Play word games (Anagrams, Scrabble, Crosswords, etc).
5. Join a Library or attend a writer's conference or a class or workshop.
6. Attend book signing or other events featuring accomplished writers.
7. Record yourself speaking and listen to the playback.
8. Subscribe to high quality reading materials (e.g. Readers Digest, TIME magazine) and/or to literary magazines and read them regularly.
9. Read a book once a week and develop a personal library.
10. Join a public speaking class or prepare talks for business or community events.
11. Learn to use a word processor.
12. Listen to recordings and speeches of famous orators, poets, storytellers, and other speakers.
13. Keep a diary or write 250 words a day about anything on your mind.
14. Pay attention to the different verbal styles (dialects, intonations, vocabularies, etc.) of various people you meet.
15. Have a regular storytelling time with family or friends.
16. Attend a speed-reading seminar.
17. Teach an illiterate person to read through a volunteer organization.
18. Get audio recordings of great literature and listen to them.
19. Circle unfamiliar words you encounter as you read and look them up in the dictionary.
20. Buy a rhyming dictionary, a book of word origins, and a style manual and use them regularly in your writing.
21. Participate in debates, elocutions and group discussions.
22. Use one new word in your conversation every day.

LIFE Profile
KYP5, 3105, 3rd floor, Tower 3A, SBP City of Dreams, Sector 116, Kharar Landran Road, Kharar, Mohali, 140307, Punjab. www.kyp5.com ; Phone: +(91)-8568805400

Naturalist Intelligence

11.76	6

Naturalist Intelligence involves understanding the natural world of plants and animals, noticing their characteristics and categorizing them.

It generally involves keen observation of environment and surroundings and the ability to classify other things as well.

It may be exercised by exploring nature, making collections of objects, studying them and grouping them.

They have strong sensory skills viz. sight, sound, smell, taste and touch. They can make keen observations about environmental changes, interconnections and patterns.

This can be attributed to their heightened senses which may help them to notice similarities, differences, interconnection and changes in their environment more rapidly than others even if these changes are subtle and minute.

How to develop Naturalist Intelligence

1. Observe the natural things in your own surroundings, parks and gardens (insects, birds, plants etc.).
2. Ask your friends or children in your neighborhood to share what they know about the natural world.
3. Investigate internet sites that have to do with nature (use a search engine and select search words such as ecology, nature, botany, birds, etc.).
4. Watch TV channels like National Geographic, Animal Planet, Discovery and record shows having to do with an aspect of nature that you'd like to learn more about (e.g. volcanoes, chimpanzees, hurricanes).
5. Get involved in a political or social cause that relates to the preservation of nature (e.g., write to your congressperson about saving wetlands in your area, start a petition to save a historic tree in your community where the natural world is displayed and studied (e.g., nature museum, zoo, park) and go there regularly to attend lectures and study exhibits.
6. Choose a specific type of animal or plant (e.g., beetles or lilies) and learn as much as you can about it through books, internet, interviews with experts and direct observation.
7. Take up gardening or landscaping as a hobby or if you already garden or landscape, investigate some new aspect of it (e.g., topiary, bonsai).
8. Volunteer to take groups of different kinds (e.g., scouts, explorers) into the natural world to learn about some aspect about it.
9. Subscribe to a magazine related to nature.
10. Go on a camping or backpacking trip and devote some time every day observing nature.
11. Make a list of all the animals and different types of birds that live in your area.
12. Keep a "naturalist's journal" that includes observations you make, questions you have about how different aspects of nature work and resources you discover.
13. Buy a set of binoculars and magnifying glass, and go out once a week to a "wild" area in your neighborhood (e.g., vacant lot, park) to explore the natural world.

LIFE Profile
KYP5, 3105, 3rd floor, Tower 3A, SBP City of Dreams, Sector 116, Kharar Landran Road,
Kharar, Mohali, 140307, Punjab. www.kyp5.com ; Phone: +(91)-8568805400

Multiple Intelligence & Quotients

KYP5, 3105, 3rd floor, Tower 3A, SBP City of Dreams, Sector 116, Kharar Landran Road, Kharar, Mohali, 140307, Punjab. www.kyp5.com ; Phone: +(91)-8568805400

LIFE Profile

Interpersonal + Intra-Personal
EQ

Linguistic + Logic
IQ

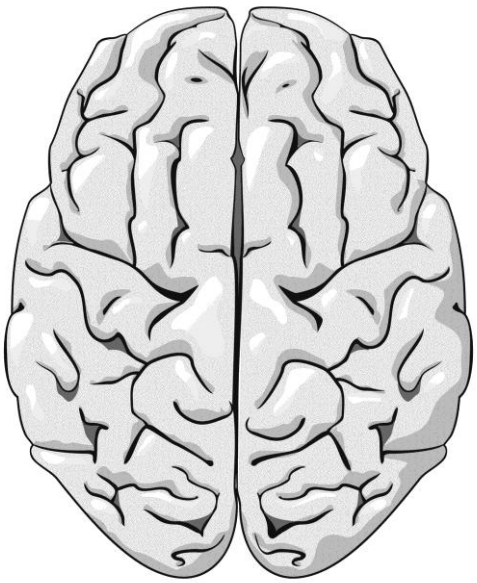

Visual + Musical
CQ

Kinesthetic + Naturalist
AQ

Intelligence Quotient	Emotional Quotient	Adversity Quotient	Creative Quotient
19.12%	32.36%	27.2%	21.33%+X

IQ	Reflects an individual's power of observation, memory, thinking ability, imagination
EQ	Is to manage one's own emotions and interpersonal capabilities
AQ	Ability to manage crisis
CQ	Out of the box thinking and ability to create or produce one's own work of art

KYP5

Career & Occupation with aid of Innate potential

Category	Rank	Subject & Field	Relevant MI	Occupation
Health Sciences & Medicine	*** +1X	Medicine, Surgery, Pharmacy, Dietetics & Nutrition, Physiotherapy, Clinical Pathology, Rehabilitation Medicine, Sports Medicine, Radiology, Optometry, Epidemiology	Interpersonal, Intrapersonal, Kinesthetic, Naturalist, Logical	Physician, Doctor, Surgeon, Physiotherapist, Radiologist, Nutritionist, Dietician, Optometrist, Pathologist, Gynecologist, Cardiac Specialist, Anesthesiologist, Neurologist, Urologist, Oral & Maxillofacial Specialist, Optician/Optometrist/Ophthalmologist, Clinical Pharmacist, Compounding Pharmacist, Drug Development, Epidemiologist,…
Physical Sciences	*** +1X	Physics, Chemistry, Astronomy, Mathematics, Material Sciences, Metallurgy, Applied Mathematics, Applied Physics, Statistics, Food Technology	Logical, Kinesthetic, Naturalist, Intrapersonal	Teacher, Research Scientist, Professor, Statistician, Theoretical Physicist, Chemist, Metallurgist, Astronomer, Applied Physicist, Nuclear Physicist, Theoretical Mathematician, Applied Mathematician, Financial Risk Analyst, Credit Specialist, Actuary, …
Engineering & Technology	** +1X	Electrical, Electronics, Telecommunication, Mechanical, Chemical, Automotive, Civil, Aeronautical, Industrial, Petroleum, Biotechnology, Agricultural Engg., Materials Engg., Nanotechnology, Robotics.	Logical, Visual-Spatial, Kinesthetic	Manufacturing Technologist, Production Engineer, Maintenance Engineer, Metallurgical Engineer, Automobile Engineer, Ceramic Technologist, Plastics and Molding Technologist, Process Engineer, Environmental Engineer, Hydraulics Engineer, Transportation Engineer, Telecommunications Technologist, Process Planning, Process Simulation, Aerospace and Aeronautical Engineer, Lighting, Fire & Safety Engineer, Sound Engineer, …
Information Technology	*** +1X	Software Programming, Data Warehousing, Applications Development, Enterprise Resource Planning (ERP), Applications Support and Maintenance, Embedded Systems, Enterprise Document Management (EDM), Web Services, Customer Relationship Management (CRM), Quality and Software Testing, Web Technologies, Web Development, Business Intelligence, Data Structures, Cloud Computing	Logical, Linguistic, Intrapersonal	Programmer, Applications Developer, Games Developer, Multimedia Specialist, Network Engineer, Systems Analyst, Systems Developer, Web Designer, Technical Author, Software Tester, Technical Consultant, Database Administrator, Systems Integrator, Infrastructure Manager, Technology Manager, Business Intelligence Specialist, Cloud Architect, Geospatial Specialist,…

LIFE Profile
KYP5, 3105, 3rd floor, Tower 3A, SBP City of Dreams, Sector 116, Kharar Landran Road, Kharar, Mohali, 140307, Punjab. www.kyp5.com ; Phone: +(91)-8568805400

Career & Occupation with aid of Innate potential

Category	Rank	Subject & Field	Relevant MI	Occupation
Art & Culture	****	Fine Arts, Performing Arts -Theatre, Dance, Music, Anthropology, Animation, Mime, Cinematography, Choreography, Museum Studies, Photography, Film Production, Art Restoration, Archaeology , Heritage Restoration & Conservation, Visual Communication, Graphic Design	Intrapersonal, Interpersonal, Linguistic, Musical	Actor, Dancer, Musician, Museum Curator, Costume Designer, Script Writer, Author, Photographer, Illustrator, Cinematographer, Radio and Television Presenter or Anchor, Art Restorer or Conservator, Graphic Designer, Multimedia Designer, Industrial Designer, Interior Designer, Interior Architect, Textile Designer, Choreographer, …
Construction & design	** +1X	Construction, Interior design, View design, Commercial Design, Technology Design, Fashion Design, City Planning, Industry design	Logical, Visual-Spatial, Intrapersonal, Naturalistic	Civil Engineer, Interior Designer, View Designer, Commercial Product designer, Architect, Fashion Designer, City Planner, Art Designer, Media / Animation Designer, Advertisement Designer, Fashion Management, Fashion Editor
Earth Sciences	** +1X	Geology, Hydrology, Meteorology, Oceanography, Soil Science, Atmospheric Science, Geography, Archaeology, Marine Geology, Petroleum Geology, Geophysics	Visual Spatial, Naturalistic, Kinesthetic, Logical	Geologist, Meteorologist, Oceanographer, Research Scientist, Cartographer, Surveyor, Archaeologist, Marine Geoscientist, Climatologist, Mineralogist, Seismologist, Hydrologist, Petroleum Exploration Geologist, …
Agricultural Forestry & Fishery	**	Agronomy, Gardening, Forestry, Agro Chemistry, Agro Economic, Fishery, Plant Disease, Food Science, Marine Resource, Conservation	Naturalist, Kinesthetic, Interpersonal	Agriculture Engineer, Agronomy Researcher, Naturalist, Conservationist Agricultural & Forestry Related jobs, Gardening Related jobs, Marine Resources Related Jobs, Food Analyst, Food And Beverage Personnel.
Life Science	** +1X	Botany, Zoology, Biological Sciences, Biochemistry, Physiology, Microbiology, Virology, Ecology, Environmental Sciences, Paleontology, Genetics, Molecular Biology, Immunology, Forestry, Agriculture, Marine Biology, Fishery (Pisciculture)	Naturalistic, Visual-spatial, Logical, Intrapersonal	Biology Teacher, Pathology Researcher, Biotechnology Researcher, botanist, Animal & Plant Researcher, Veterinarian, Medical Technology, development, Zoologist, Genetic Engineering Development, Agriculture researcher

LIFE Profile
KYP5, 3105, 3rd floor, Tower 3A, SBP City of Dreams, Sector 116, Kharar Landran Road, Kharar, Mohali, 140307, Punjab. www.kyp5.com ; Phone: +(91)-8568805400

Career & Occupation with aid of Innate potential

Category	Rank	Subject & Field	Relevant MI	Occupation
Education	**** +1X	Early Years (Primary) Education, Special Education, Educational Psychology, Science Teaching, Teaching Methodologies for Learning Disabilities, Second Language Teaching, Education Planning & Management, E Learning, Distance Education Management, Cognitive Development, Assessment Systems, Pedagogy, Adult Education, Training & Development.	Interpersonal, Intrapersonal, Linguistic, Musical, Logical	Teacher/Educator, Professor, Trainer, Career Counselor, Psychologist, Education Content Developer/Writer, Skills Trainer, School Principal or Administrator, Lesson Planer or Designer, Special Educator for Children with Special Needs, Employability Skills Trainer, Program Administrator, Training & Development Specialist, Distance Education Specialist, Juvenile Correction Specialist, Life Coach,…
Literature, History & Philosophy	****	Linguistic Education, History, Philosophy Linguistic Intelligence, Intrapersonal Intelligence	Intrapersonal, Interpersonal, Musical, Linguistic	Researcher, Government editor, Museum Officer, Cultural Related Jobs, Librarian
Foreign Language	***	Languages and Linguistic Education	Linguistic Intelligence, Interpersonal Intelligence	English & Foreign Language Teacher, News Reader, Translator, Linguistic Researcher, Foreign trader, Foreign Affair Personnel, Tour Guide, Foreign Official, Trade Secretary
Mass Communication	***	Advertising, Journalism (Print, TV, Radio, Film) Public Relations, Publishing, Campaign Management, Content Writing, Graphic Designing, Media Management, Corporate Communication, Social Media Marketing	Interpersonal, Kinesthetic, Visual-Spatial, Musical, Naturalist	Advertising Copy Writer, Communication Designer, Public Relations Specialist, Media Manager, Graphic Designer, Radio/TV Presenter, Film Maker, Cinematographer, Script Writer, Corporate Communicator, Image Manager, Social Media Specialist, Campaign Manager, Media Editor, Film Maker, Ad Agency Professional, …
Social Sciences	*** +1X	Sociology, Psychology, Anthropology, Political Science, Public Administration, Human Development Studies, Labor Studies, Media & Culture, Social Work, Rural Development, Sustainable Development	Interpersonal, Intrapersonal, Logical, Linguistic	Sociologist, Social Worker, Psychologist, Labor Relations Specialist, Rural Development Professional, Social Entrepreneur, Disaster Relief Specialist, Social Marketing Specialist, Correctional Specialist, Social Activist, Consumer Rights Professional, Societal Program Manager, Niche Marketing and Communications Specialist, Family Counselor, Marriage Counselor, Trade Unionist, Arbitrator/Negotiator, …

KYP5, 3105, 3rd floor, Tower 3A, SBP City of Dreams, Sector 116, Kharar Landran Road, Kharar, Mohali, 140307, Punjab. www.kyp5.com ; Phone: +(91)-8568805400

LIFE Profile

KYP5

Career & Occupation with aid of Innate potential

Category	Rank	Subject & Field	Relevant MI	Occupation
Sports & Recreation	***	Physical Education, Athletics, Physiotherapy, Sports Management, Recreation Management, Outdoors Sports and Recreation, Sports Dietetics, Exercise Physiology, Sports Training, Sports Training, Recreation Management, Sports Medicine	Intrapersonal, Kinesthetic, Visual / Spatial	Athlete, Professional Player, Trainer/Coach, Sports Event Planner, Recreation Planner, Recreation Manager, Sports Team Manager, Physiotherapist, Sports Nutrition Specialist, Sports Journalist, Sports Psychologist,…
Finance & Accounts	** +1X	Accountancy, Financial Management, Finance, Auditing, Financial Management Information Systems, Accounting MIS, Business Economics, International Business , Treasury, Financial and Banking Operations, Budgeting, Financial Controls, Accounting Controls, Financial Forecasting, Business Analysis, Options-Futures & Derivatives, Investment Planning, Financial Markets, Corporate Finance, Stock Markets, Banking, Financial Regulators, Legal Aspects, International Finance, Actuarial Science	Logical, Intrapersonal, Visual-Spatial	Accountant, Finance Manager, Auditor, Tax Consultant, Actuary, Chartered Accountant, Equity Analyst, Financial Analyst, Business Analyst, Finance Journalist, Educator, Trainer, Cost & Works Accountant, Chartered Financial analyst, Chief Finance Officer, Treasury Officer, Controller of Accounts/Finance, Advisor, Financial Planner, Investment Analyst, …
Business Management	*** +1X	Financial Management & Accounting, Human Resource Management, Entrepreneurship, Marketing, Advertising, Management Information Systems, Strategic Management, International Business, Business Laws & Ethics, Business Operations, Supply Chain Management, Retail Management, Business Economics, Services Management	Intrapersonal, Interpersonal, Linguistic, Logical	Business Manager, Marketing Manager, Entrepreneur, HR Manager, Facilities Manager, Relationship Manager, Administrator, Product Manager, Finance Manager, General Manager, …
Public Administration & Political Affairs	****	Political Science, Law, Public Administration, Public Affairs, Governance, Law Enforcement, Development Dynamics, Sociology, Public Policy, Public Sector, District Administration, Planning, Administrative Reforms, Law & Order Administration, Constitutional Law, Personnel Administration, Financial Management & Accounting, Regulatory Authorities, Disaster Management	Intrapersonal, Interpersonal, Linguistic, Kinesthetic	Administrator, Public Services Professional (IAS, IFS, IPS,..), Politician, Urban Planner, Public Policy Advisor, Government Functionary, Public Affairs Professional, Police Services, Public Administration Consultant, Public Affairs Educator/ Trainer, …

LIFE Profile
KYP5, 3105, 3rd floor, Tower 3A, SBP City of Dreams, Sector 116, Kharar Landran Road, Kharar, Mohali, 140307, Punjab. www.kyp5.com ; Phone: +(91)-8568805400

Career & Occupation with aid of Innate potential

Category	Rank	Subject & Field	Relevant MI	Occupation
Travel, Tourism & Hospitality	***	History, Destination Geography, Environment, Sociology, Travel Management, Hotel Management, Restaurant Management, Food & Beverage Training, Cookery and Presentation, Travel Planning, Relationship Management, Foreign Languages, Hotel Management, Banquet Management, Cruise Management, Marketing	Interpersonal, Naturalistic, Visual-Spatial, Kinesthetic, Musical	Travel Agent, Hotel Manager, Vacation Planner, Tour Operator, Food & Beverage Professional/Chef/Sommelier (Wine Specialist)/Kitchen Manager/Baker-Confectioner, Hospitality Trainer, Banquet Manager, Event Manager, Cruise Manager, Destination Marketing Professional, Tour Guide, …
Sales & Marketing	***	Buyer behavior, Marketing Communication, Selling Skills, Advertising & Marketing, Consumer Marketing, Retail, Marketing Research, Sales Management, Public Relations, Event Management, Product Positioning & Strategy, Niche Marketing, Lifestyle Marketing, Customer insight.	Interpersonal, Linguistic, Kinesthetic, Visual-Spatial	Sales Professional, Marketing Manager, Sales Manager, Business Development Professional, Social Media Marketing Specialist, Relationship Manager, Rural marketing Specialist, Product Manager, Sales Promotion Manager, Niche Marketing Specialist, Lifestyle Marketing Specialist, …
Legal	*** +1X	Legal Institutions & Processes, Legal Concepts, Legal Research, Writing & Analysis, Contract Law, Criminal Law, Constitutional Law, Company Law, Personal Law, Taxation, Human Rights, Maritime Law, International Law, Mediation, Dispute Resolution	Intrapersonal, Linguistic, Logical-Mathematical, Interpersonal	Lawyer/Advocate/Attorney, Legal Advisor, Judge, Juvenile Law Specialist, Taxation Lawyer, Constitutional Law Expert, Maritime Law Advisor, International Law Practitioner, Legal Secretary, Legal Publisher and Writer, Trainer/Teacher, Public Interest Activist, Criminal Law Expert,…
Defence Services	*** +1X	Mathematics, Physics, Information Technology, Chemistry, History, Economics, Political Science, Geography	Intrapersonal, Interpersonal, Logical-Mathematical, Kinesthetic, Visual-Spatial	Defence Services Officer-Army/Navy/Air force, Paramilitary Forces, Law Enforcement, Coast Guard Services, Trainer,…
Maritime Services	** +1X	Mathematics, Physics, Chemistry, Navigation, Mechanical Engineering, Electrical Engineering, Electronics & Telecommunication,..	Intrapersonal, Visual-Spatial, Kinesthetic, Naturalistic, Logical-Mathematical	Marine Engineer-Propulsion/Maintenance, Merchant Marine Officer, Navigator, Cargo Handling, Engineering and Maintenance, Stewardship, Ship Management, Training

LIFE Profile

KYP5, 3105, 3rd floor, Tower 3A, SBP City of Dreams, Sector 116, Kharar Landran Road, Kharar, Mohali, 140307, Punjab. www.kyp5.com ; Phone: +(91)-8568805400

Career & Occupation with aid of Innate potential

Category	Rank	Subject & Field	Relevant MI	Occupation
Aviation	** +1X	Mathematics, Physics, Chemistry, Navigation, Mechanical Engineering, Electrical Engineering, Electronics & Telecommunication, Customer Service, Hospitality	Interpersonal, Intrapersonal, Logical-Mathematical, Visual-Spatial	Pilot, Navigator, Airline Operations Manager, Cabin Crew, Flight Steward, Aircraft Maintenance Engineer, Purser, Ground Crew, Air Traffic Controller, Aircraft Inspector, Trainer, …
Logistics, Infrastructure & Transportation	*** +1X	Mathematics, Physics, Mechanical Engineering, Civil Engineering, Electrical Engineering, Architecture, Supply Chain Management, Logistics.	Intrapersonal, Logical-Mathematical, Visual-Spatial, Kinesthetic	Freight Transport Specialist, Warehousing Specialist, Logistics Planner, Supply Chain Manager, Operations Manager, Railway Engineer, Urban Transport Professional, Maritime Freight Management Specialist, Freight Forwarding & Warehousing Specialist, Ports Management Specialist, Airport Manager, Transportation Planner, …
Retail	**** +1X	Mathematics, Marketing, Commerce, Finance, Visual Arts	Interpersonal, Kinesthetic, Intrapersonal, Logical-Mathematical, Linguistic	Purchaser/Buyer, Merchandiser, Visual Merchandiser, Sales & Marketing, Supply Chain Manager, Inventory Control, Advertising, Finance,…
Apparel & Fashion	***	Fashion Design, Knitwear design, Leather design, Fashion Journalism	Visual-Spatial, Naturalistic, Kinesthetic, Intrapersonal, Interpersonal	Apparel Designer, Costume Designer, Visual Merchandiser, Event Manager, Fashion Coordinator, Illustrator
Culinary Arts	***	Cookery and Presentation, Cuisines, Menu Planning and Product Development, Nutrition & Dietetics	Naturalistic, Visual-Spatial, Kinesthetic, Intrapersonal, Interpersonal,	Chef, Food Critic, Food Journalist,

KYP5, 3105, 3rd floor, Tower 3A, SBP City of Dreams, Sector 116, Kharar Landran Road, Kharar, Mohali, 140307, Punjab. www.kyp5.com ; Phone: +(91)-8568805400

Developments of Dermatoglyphics Research

1968 Sarah Holt
Whose own work "The Genetics of Dermal Ridges" published in 1968, summarizes her research in dermatoglyphics patterns of both the fingers and the palm in various people, both normal and congenitally afflicted.

1970's USSR
Carried out research work of the human potential, intelligence and talents in dermatoglyphics and human genome perspective.

1980's China
Carried out research work of the human potential, intelligence and talents in dermatoglyphics and human genome perspective.

1985 Dr. Chen Yi Moo PhD. of Harvard University
Based on Multiple Intelligences theory of Dr. Howard Gardner, First person who applied dermatoglyphics to educational fields and Brain Physiology.

1987-1993 Fitzherbert
The significant figure for the scholastic research for skin grains, Filzherbert published over 300 thesis on the relationship of Dermatoglyphics, Anthropology, Anatomy and Medical Science.

2000's Dr. Stowens, Chief of Pathology at St. Suke's hospital in New York
Claims to be able to diagnose Schizophrenia and Leukemia with up to 90% accuracy. In Germany, Dr. Alexander Rode Waldreports claimed, he can pinpoint many congenital abnormalities with 90% accuracy.

2004 IBMBS
International Behavioral & Medical Biometrics Society Over 7000 reports and thesis published. Nowadays U.S.A, Japan, China and Taiwan, all apply dermatoglyphics to educational fields, expecting to improve teaching qualities and raising learning efficiency by knowing various learning styles.

2011 AKS Neurogenetic MIA Services Private Limited
Introduced DMIA globally starting with India, combining cutting edge technology with the latest development and large-scaled database in Educational Science, DMIA / DMIT / DMIAR is now made available to all, contributing its part to a new generation of geniuses in India and globally.

W.F.C Baare, H.E Hulshoff Pol, J Haag et al, Schizophrenia research, Elsevier science, Volume 52, issue 3, December 2001 page 181-193

Lacey Tucker - connection between neuroscience and theory of multiple intelligence: implication for education.

Malik M J H, Habib MA - Dermatoglyphics - A good tool in preventive medicine

KYP5, 3105, 3rd floor, Tower 3A, SBP City of Dreams, Sector 116, Kharar Landran Road, Kharar, Mohali, 140307, Punjab. www.kyp5.com ; Phone: +(91)-8568805400

Developments of Dermatoglyphics Research

LIFE Profile
KYP5, 3105, 3rd floor, Tower 3A, SBP City of Dreams, Sector 116, Kharar Landran Road,
Kharar, Mohali, 140307, Punjab. www.kyp5.com ; Phone: +(91)-8568805400

Evolution of the Dermatoglyphics

About 5,000 years ago, Ancient Chinese's people knew how to use Dermatoglyphics. The emperors used the fingerprints as their personal seals. However, it was only 1,000 years later that people began to identify one's personality by fingerprints. As for the geographic distribution, ancient Sumerian, Chaldea and Babylonian all have used chirography. A "chirography" written by Aristotle was the first publication of this topic.

In 1823, Purkinje published a paper to describe the details of fingerprints, and classified it into nine categories according to the Dermatoglyphics patterns. In 1892, the famous English anthropologist; Founder of eugenics, Sir Fracis Galton published his landmark publication Finger Prints. In this book, he put forward the practical method of fingerprints identification, which is known as the basic nomenclature (arch, loop and whorl). In 1926, Doctor Cummins, who is also universally acknowledged as the father of Dermatoglyphics, created the term of Dermatoglyphics together with Midlo. In 1967, In the international conference on Dermatoglyphics, the standard of fingerprints classified is set, including the identification of the delta of ridges and the quantification of fingerprints.

In 1890, L.C.S (Londan Cheirological Society) was established with the help of Kantherine St. Hill.

1. Berly Hutchinson and Noel Jaquin Established SSPP and have interests in Dermatoglyphics, astrology, graphology and anthroposophy.
2. Richard Unger established International Hand Analysis Society and Issues Hand Analysis Journal.
3. American Dermatoglyphics Association.
4. Kota Kinabalu Dermatoglyphics Association.

Reference Material

1. Medical Palmistry", Katherine St. Hill, 1929.
2. The Hand as a mirror of Systemic Disease", Theodore J.Berry, M.D.F.A.C.P, 1963.
3. The doctor Guide to Better Health Through Palmistry", Eugene Scheimann, 1969.
4. Dermatoglyphics in Medical disorder", Blanka Schauman & Milton Alter, new York: Springer Verlag 1976.
5. Dermatoglyphics" and International Perspective Jamshed Mavalwala editor, 1978.
6. Hand Psychology", Andrew Fitzherbert 1989.
7. Dermatoglyphics of Schizophrenics", Amrita Bagga, -- New Delhi: Mittal Publications, 1989.
8. Trends in Dermatoglyphics Research", Norris M. Durhan, Chis C. Plato, edited, - Kluwer Academic Publishers 1990.
9. The Learning Revolution", Jeannette Vos & Gordon Drden, 1994.
10. Palm Therapy" Program your mind through your palms, Moshe Zwang – Ultimate mind Publisher,1995.
11. The Encyclopedia of Palmistry" Edward D. Campbell, 1996.
12. The Emotion Brain", Joseph Le Daux, 1996.
13. The Science of Fingerprints", U.S department of Justice F.B.I.
14. Frames of Mind", Howard Gardner, 1998.
15. Brain basic for teaching professionals , what everyone should know about latest brain researches , Kenneth A wession, education consultant , neuroscience.
16. Emotional intelligence, Goleman Daniel, 2013.
17. Image streaming , Improve your intelligence by Wenger Win.
18. multiple intelligences in the classroom , 2nd Alexandria, Va: Asseriation for supervision and curriculum development, Armstrong, Thomas 2000.
19. Eight ways of teaching: The Artistry of teaching with multiple intelligences 4th ed. Lazear David 2003.
20. Profiting from multiple intelligences in the work place Martin Joyce, 2004.

Counsellor Remarks

.....

.....

.....

.....

.....

.....

.....

.....

.....

.....

.....

.....

.....

.....

.....

.....

.....

.....

.....

.....

Counsellor Name: **Date:**

KYP5,
3105, 3rd floor, Tower 3A, SBP City of Dreams, Sector 116, Kharar Landran Road, Kharar, Mohali, 140307, Punjab.
www.kyp5.com ; Phone: +(91)-8568805400

Finger Print Capture Request / Privacy Policy & Disclaimer Acceptance

LIFE Profile
KYP5, 3105, 3rd floor, Tower 3A, SBP City of Dreams, Sector 116, Kharar Landran Road,
Kharar, Mohali, 140307, Punjab. www.kyp5.com ; Phone: +(91)-8568805400

Client Photo

This document automatically prints when the evaluation is generated and printed, it is mandatory for the consultant / counselor/ person who captures the finger prints to take the clients / guardians signature before beginning the consultation or handing over the evaluation to the client.

Dear KYP5 personnel,

I the under signed, of my own free will and [illegible] "KYP5" licensed, trained, certified or authorized personne[illegible] 10 fingers for my, Self / Son /Daughter / Student [illegible] ating evaluations powered by "KYP5". I have unders[illegible] cept and agree to the terms & conditions.

Name: Gurdeep Kaur

Parent's / Guardian Name: Parshan Singh Kulvinder Kaur

DOB: 02-Jun-1986 Gender: Female

Address: A-95, First Floor, Fateh Nagar, New Delhi, New Delhi

City:…… State:…….. Zip Code:…… Country:……

Mobile No. for SMS: 8802129121 Email: gurdeepkr.86@gmail.com

KYP5 Personnel Photo

"KYP5" Certified / Licensed / Trained or Authorized Personnel:

Name: …… Capt[illegible]

Evaluation Type:…… Evaluation No.: 9527

Handy Notes:……

Privacy Policy & Disclaimer

We do not knowingly collect personally identifiable inform[illegible] ld under the age of thirteen (13) without prior parental consent. We will only collect and use[illegible] s to provide our Services. We will also use personally identifiable information to: provide you [illegible] equest from us and to process or complete any transactions; respond to your e-mails, quest[illegible] nds and personalize and improve "Innate" and your experience; send you confirmations, up[illegible] ges; find and connect with your friends and contacts (with your permission); pair you with a user of our mobile applications who has first provided your personally identifiable information (such as your phone number or e-mail address) in order to be paired with you in connection with using our mobile applications; alert you of your appointments, schedules etc, new products, promotions, special events and offers; and, for any other purpose for which the personally identifiable information was collected. We may also use personally identifiable information to allow us to deliver messages to your personal accounts on certain third-party sites or networks, such as Facebook, Twitter or similar. We may also need to use your personally identifiable information to 1. Respond to subpoenas or court orders 2. To establish or exercise our legal rights or defend against claims, 3. Protect the safety or property of our employees, contractors, customers, users or others 4. to the extent otherwise required by applicable law.

If at any time you wish to opt-out from having your personally identifiable information used in order to deliver information from "KYP5" about new products, services, or promotions, you may contact us at info@kyp5.com with the words "Opt Out" in the subject line of your email along with the mobile phone number you provided.

Fees, advances and or other charges must be paid in advance and are non-refundable or transferable. Cheque payment is subject to realization. Any and all disputes must be filed within Chandigarh jurisdiction only. It is your moral responsibility to pay service tax and or any other taxes & charges that may be applicable by law. You have the right to demand a tax invoice and a receipt from the person / center where you made the payment.

Parent / Guardian / Self - Name: ……Mobile No……

Parent / Guardian / Self - Signature:…….. Date……

CONSULTATION RECEIPT, FEEDBACK & REFERENCES

KYP5, 3105, 3rd floor, Tower 3A, SBP City of Dreams, Sector 116, Kharar Landran Road,
Kharar, Mohali, 140307, Punjab. www.kyp5.com ; Phone: +(91)-8568805400

LIFE Profile

This document automatically prints when the evaluation is generated and printed, it is mandatory for the consultant / counselor/ person who interpret the evaluation to take the clients / guardians signature, feedback & references before handing over the evaluation to the client.

Dear

Thank you for your interest in KYP5 evaluation. Your feedback is important to us to as it helps us to know how we can continue to improve our services so that our product is user-friendly, valuable and informative to our clients.

Client's Name :Gurdeep Kaur……..

Parent's Name:Parshan Singh Kulvinder Kaur……(If applicable)

Age……School:……..(If applicable)

City:……Zip Code:……State:……

KYP5 consultant:……. Evaluation date:……

Signature:…….. Consultant's Signature:……

Feedback:……

……

……

……

Overall Experience:

☐ Unsatisfactory ☐ Needs Improvement ☐ Satisfactory ☐ Very Helpful ☐ Highly Recommended

We request you to recommend KYP5 products and services to others, please share 3 references or have them contact us. Thank you.

Name:……..Phone:……..Relation:……

Name:……..Phone:……..Relation:……

Name:……..Phone:……..Relation:……

We thank you for giving your valued opinion of our Evaluation Session.

KYP5 is grateful to you for your interest and time. We are confident that the evaluation will play a vital role in your journey to SUCCESS. Please feel free to contact us for further guidance and assistance as and when needed.

We would like to share your opinion and feedback. ☐ Yes ☐ No

Signature:…… Date:……

KYP5